UNIVERSITY OF GHANA
(All rights reserved)

DEPARTMENT OF TEACHER EDUCATION
SCHOOL OF EDUCATION AND LEADERSHIP
COLLEGES OF EDUCATION
END OF YEAR TWO SEMESTER TWO EXAMINATIONS, 2024/2025
B.ED. PROGRAMME

COURSE CODE: TEJS 242
COURSE TITLE: FURTHER PRINCIPLES AND TECHNIQUES IN MUSIC COMPOSITION

TIME: 2 HOURS

SECTION A

Answer all questions in this section
One (1) mark for each question

1. Which of the following is the most effective first step when introducing rhythmic notation to beginners?
   A. Begin with complex syncopated patterns
   B. Use familiar songs and clapping exercises
   C. Teach all note values at once
   D. Start with harmonic analysis

2. When assessing a choir's performance in class, a teacher should primarily focus on:
   A. Uniformity of attire
   B. Vocal blend and intonation
   C. Number of singers present
   D. Complexity of the repertoire

3. Which teaching method best supports kinesthetic learners in music education?
   A. Written exercises only
   B. Listening to recordings exclusively
   C. Movement-based activities such as conducting patterns
   D. Silent score reading

4. In a learner-centered music classroom, the teacher's role is best described as:
   A. The sole source of knowledge
   B. A facilitator guiding student discovery
   C. A strict evaluator
   D. A passive observer

5. Rounded Binary form in music composition is abbreviated as:
   A. AA
   B. AB
   C. ABa
   D. ABACA

6. All the following are examples of secondary chords except:
   A. Chord I
   B. Chord II
   C. Chord III
   D. Chord VI

7. In harmony, the following root position chords are doubled except:
   A. Chord I
   B. Chord II
   C. Chord IV
   D. Chord V

8. Notes which constitute the dominant seventh chord of C major are:
   A. G B D F
   B. G B D E
   C. G B D C
   D. G B D A

9. A six-four chord is also known as:
   A. 1st inversion
   B. 2nd inversion
   C. 3rd inversion
   D. Root position

10. Which notes constitute the C harmonic minor scale?
   A. C D Eb F G Ab B
   B. C D Eb F G Ab Bb
   C. C D Eb F G A B
   D. C Db Eb F G Ab B

11. Which mode is the same as the C major scale?
   A. Dorian
   B. Ionian
   C. Locrian
   D. Phrygian

12. Which mode has natural half steps between the 3rd & 4th and 7th & 8th scale degrees?
    A. Dorian
    B. Ionian
    C. Lydian
    D. Mixolydian

13. Which minor scale has a key signature of two sharps?
    A. A minor
    B. G minor
    C. D minor
    D. B minor

14. Which notes form the tonic triad of G minor?
    A. G B D
    B. G B Eb
    C. G Bb D
    D. G B E

15. A composition consisting of a recurring theme alternating with contrasting sections is:
    A. Fugue
    B. Hook
    C. Rondo
    D. Sonata

16. The progression of chords V–I forms a:
    A. Deceptive cadence
    B. Imperfect cadence
    C. Plagal cadence
    D. Perfect cadence

17. D♯ is enharmonic to:
    A. E♭
    B. E♯
    C. E
    D. C

18. B major is the relative major of:
    A. E minor
    B. A minor
    C. G minor
    D. G♯ minor

19. A triad is said to be in first inversion when:
    A. The fifth is the lowest note
    B. The third is the lowest note
    C. The fifth is the 3rd note
    D. The root is the 5th note

20. The second inversion of a triad occurs when:
    A. The root is the lowest note
    B. The third is the lowest note
    C. The fifth is the lowest note
    D. The seventh is the lowest note

21. Which notes of the E major scale are raised?
    A. F, C, G, D
    B. F, C, G, A
    C. G, C, B, D
    D. G, C, B, D

22. If a theme is stated in reverse, it is called:
    A. Retrograde
    B. Augmentation
    C. Diminution
    D. Change of meter

23. Which mode begins on the 2nd degree of the scale?
    A. Dorian
    B. Ionian
    C. Locrian
    D. Phrygian

24. The heptatonic scale has how many notes?
    A. 6
    B. 5
    C. 7
    D. 8

25. When teaching the rudiments of music, which approach is most effective for beginners?
    A. Introduce all clefs and key signatures in one lesson
    B. Begin with the staff, note names, and simple rhythms before advancing
    C. Start with advanced harmonic analysis
    D. Focus solely on performance without theory

SECTION B

Answer Any Three (3) Questions including Questions 1 & 2
(25 Marks for each Question)

1. Describe how you would introduce rudiments of music (staff notation, note values, and key signatures) to first-year students, ensuring engagement and retention. Include:
   - Teaching aids
   - Progressive exercises
   - Assessment strategies

   (25 marks)

2. 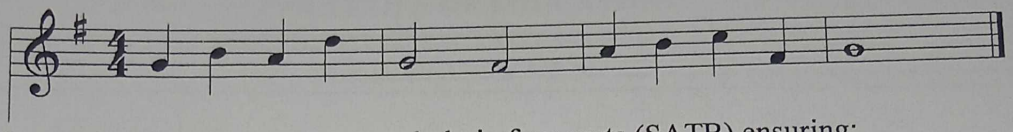

   Harmonize the given soprano melody in four parts (SATB) ensuring:
   - Logical and independent movement of each voice
   - Appropriate use of chord functions
   - Variety and interest in chord choices
   - Balance and contrast between voices

   (25 marks)

3. Compose a melody of 12–16 bars, modulating to the dominant during the passage. Use proper melodic contour, phrasing, and modulation techniques

   (25 marks)

4. Explain the following musical forms with appropriate structural and musical examples:
   - Through-composed
   - Strophic
   - Call and Response
   - Ternary
   - Hocket

   (25 marks)

5. (a) Distinguish between a triad and a chord.
   (b) Using the attached manuscript sheet, construct the following without key signatures:
   - Tonic triad in C Major
   - Suddominant triad in C Major
   - Tonic triad in G Major
   - Dominant Traid in C Major
   - Suddominant triad in F Major

   (25 marks)